

Part 1 (C - High)

Flute; Violin

FANFARE

pour précéder "La Péri"

PAUL DUKAS (1865-1935)

Arr. Ian Deterling

Modérément animé (♩=84)

ff 3 3

5 6 3 f

12 3 3

17 3 f

FOR PREVIEW ONLY

42 rit. En élargissant Tempo No. 1

6

Part 1 (C - Low)

Oboe; C Trumpet; Violin

FANFARE

pour précéder "La Péri"

PAUL DUKAS (1865-1935)

Arr. Ian Deterling

Modérément animé (♩=84)

FOR PREVIEW ONLY

Part 1 (B \flat)

B \flat Clarinet; Soprano Saxophone;
B \flat Trumpet

FANFARE

pour précéder "La Péri"

PAUL DUKAS (1865-1935)

Arr. Ian Deterling

Modérément animé (♩=84)

FOR PREVIEW ONLY

Part 1 (E \flat)

E \flat Clarinet; Alto Clarinet;
Alto Saxophone

FANFARE

pour précéder "La Péri"

PAUL DUKAS (1865-1935)

Arr. Ian Deterling

Modérément animé (♩=84)

FOR PREVIEW ONLY

Part 2 (C)

Oboe; C Trumpet; Violin

FANFARE

pour précéder "La Péri"

PAUL DUKAS (1865-1935)

Arr. Ian Deterling

Modérément animé (♩=84)

FOR PREVIEW ONLY

Part 2 (B \flat)

B \flat Clarinet; Soprano Saxophone;
B \flat Trumpet

FANFARE

pour précéder "La Péri"

PAUL DUKAS (1865-1935)

Arr. Ian Deterling

Modérément animé (♩=84)

FOR PREVIEW ONLY

Part 2 (E \flat)

Alto Clarinet; Alto Saxophone

FANFARE

pour précéder "La Péri"

PAUL DUKAS (1865-1935)

Arr. Ian Deterling

Modérément animé (♩=84)

FOR PREVIEW ONLY

Part 2 (F)

English Horn; Horn in F

FANFARE

pour précéder "La Péri"

PAUL DUKAS (1865-1935)

Arr. Ian Deterling

Modérément animé (♩=84)

FOR PREVIEW ONLY

Part 3 (C)

Viola

FANFARE

pour précéder "La Péri"

PAUL DUKAS (1865-1935)

Arr. Ian Deterling

Modérément animé (♩=84)

FOR PREVIEW ONLY

Part 3 (B \flat)

B \flat Clarinet; B \flat Trumpet

FANFARE

pour précéder "La Péri"

PAUL DUKAS (1865-1935)

Arr. Ian Deterling

Modérément animé (♩=84)

6

ff

f

div.

f

11 unis.

17 div.

FOR PREVIEW ONLY

42 rit. En élargissant

div.

Tempo No. 1

Part 3 (E♭)

Alto Clarinet; Alto Saxophone

FANFARE

pour précéder "La Péri"

PAUL DUKAS (1865-1935)

Arr. Ian Deterling

Modérément animé (♩=84)

FOR PREVIEW ONLY

Part 3 (F)

English Horn, Horn in F

FANFARE

pour précéder "La Péri"

PAUL DUKAS (1865-1935)

Arr. Ian Deterling

Modérément animé (♩=84)

FOR PREVIEW ONLY

Part 4 (C)

Bassoon; Trombone;
Euphonium; Cello

FANFARE

pour précéder "La Péri"

PAUL DUKAS (1865-1935)

Arr. Ian Deterling

Modérément animé (♩=84)

FOR PREVIEW ONLY

Part 4 (B \flat)

Bass Clarinet; Tenor Saxophone;
Euphonium T.C.

FANFARE

pour précéder "La Péri"

PAUL DUKAS (1865-1935)

Arr. Ian Deterling

Modérément animé ($\text{♩} = 84$)

div. *f* unis. *mf* *f* div. unis.

FOR PREVIEW ONLY

42 **rit.** unis. **En élargissant** div. **Tempo No. 1**

mf *rit.* unis. **En élargissant** div. **Tempo No. 1**

Part 4 (E♭)

Alto Clarinet; Alto Saxophone

FANFARE

pour précéder "La Péri"

PAUL DUKAS (1865-1935)

Arr. Ian Deterling

Modérément animé (♩=84)

FOR PREVIEW ONLY

Part 4 (F)

Horn in F

FANFARE

pour précéder "La Péri"

PAUL DUKAS (1865-1935)

Arr. Ian Deterling

Modérément animé (♩=84)

1 2 3 4 5 6 7 8 9 10 11 12 13 14 15 16 17 18 19

FOR PREVIEW ONLY

42 rit. unis. En élargissant div. Tempo No. 1

42 43 44 45

Part 5 (C - High)

Contrabassoon; Trombone;
Euphonium; Contrabass

FANFARE

pour précéder "La Péri"

PAUL DUKAS (1865-1935)

Arr. Ian Deterling

Modérément animé (♩=84)

6

13

19

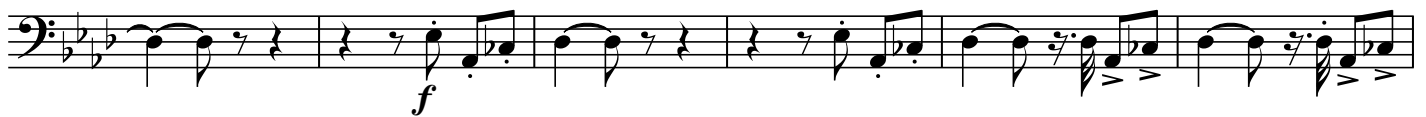

FOR PREVIEW ONLY

42

rit.

En élargissant

Tempo No. 1

Part 5 (C - Low)

Bassoon; Bass Trombone;
Tuba; Cello

FANFARE

pour précéder "La Péri"

PAUL DUKAS (1865-1935)

Arr. Ian Deterling

Modérément animé (♩=84)

6

small noteheads are for Cello

13

19

FOR PREVIEW ONLY

42

rit.

En élargissant

Tempo No. 1

Part 5 (B \flat)

Bass Clarinet; Contrabass Clarinet;
Euphonium T.C.

FANFARE

pour précéder "La Péri"

PAUL DUKAS (1865-1935)

Arr. Ian Deterling

Modérément animé (♩=84)

6

smaller noteheads are for Euphonium T.C.

13

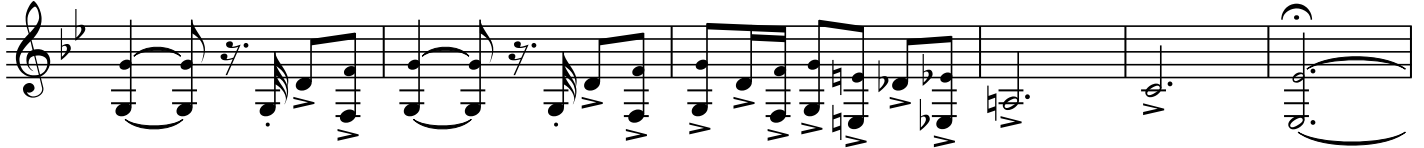

19

FOR PREVIEW ONLY

Part 5 (E♭)

Baritone Saxophone

FANFARE

pour précéder "La Péri"

PAUL DUKAS (1865-1935)

Arr. Ian Deterling

Modérément animé (♩=84)

FOR PREVIEW ONLY

Crash Cymbals
Triangle
Bass Drum

FANFARE

pour précéder "La Péri"

PAUL DUKAS (1865-1935)
Arr. Ian Deterling

Modérément animé (♩=84)

4 6 12

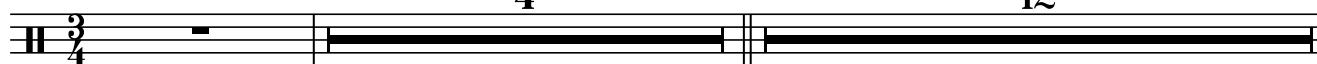

18

2 Tri. *f*

FOR PREVIEW ONLY

44 En élargissant

Tempo No. 1

Timpani

FANFARE

pour précéder "La Péri"

PAUL DUKAS (1865-1935)

Arr. Ian Deterling

Modérément animé (♩=84)

Ab, D^b, F

FOR PREVIEW ONLY

