

FUGUE IN G MINOR

"LITTLE"

J. S. BACH

ARRANGED BY IAN DETERLING

CLARINET ENSEMBLE

For Preview Only

Fugue in G Minor, BWV 578

Johann Sebastian Bach

Arr. by Ian Deterling

Copyright 2022 Deterling Music ASCAP 790565215
iandeterling.com

The music, text, and design in this publication are protected by copyright law.
Any duplication or transmission, by any means (electronic, mechanical, photocopying, or otherwise), without permission is an infringement of copyright law.
Infringers are liable under the law.

Please feel free to post public video and/or audio recordings of this arrangement of *Fugue in G Minor*. I only ask that I'm notified and given credit as arranger.

Any questions, contact me at iandeterling.com/contact

About the arranger, Ian Deterling

Ian Deterling is a composer of aesthetically intriguing works for varied instrumentation. Blending tradition with contemporary practice, his music engages audiences by being authentic, relevant, and memorable. Deterling's works have been performed nationally and internationally, most notably by members of prestigious organizations such as the London Symphony Orchestra, the São Paulo State Symphony, the National Symphony Orchestra of Taiwan, and the San Antonio Symphony. His works and arrangements for educational ensembles are frequently performed at high schools and colleges as well as by amateur community bands, orchestras, and ensembles all around the world. Deterling earned his Bachelor of Science in Music at the University of Wisconsin-Superior in Superior, Wisconsin and his Master of Music in Composition from Stephen F. Austin State University in Nacogdoches, Texas.

Instruments:

- Clarinet in E \flat / Clarinet in B \flat 1*
- Clarinet in B \flat 2
- Clarinet in B \flat 3
- Clarinet in B \flat 4 / Alto Clarinet in E \flat *
- Bass Clarinet in B \flat / Contrabass Clarinet*

- **Note: Clarinet in E \flat and Clarinet in B \flat 1 double each other - as do Clarinet in B \flat 4 with Alto Clarinet in E \flat and Bass Clarinet in B \flat with Contrabass Clarinet (sometimes at 8vb). Although they are written in different staves in the score and have separate parts, they should be treated as the 'Clarinet in E \flat / Clarinet in B \flat 1' part rather than independent parts or divisi.*

Fugue in G Minor

"Little"

Johann Sebastian Bach (1685-1750)

Arr. by Ian Deterling

$\text{♩} = 80$

Clarinet in E \flat *f*

Clarinet in B \flat 1 *f*

Clarinet in B \flat 2

Clarinet in B \flat 3 *f*

Clarinet in B \flat 4

Alto Clarinet in E \flat

Bass Clarinet in B \flat

Contrabass Clarinet in B \flat

7

E \flat Cl. *tr*

Cl. 1 *tr*

Cl. 2 *f*

Cl. 3

Cl. 4

Alto Cl.

B. Cl.

Cb. Cl.

Fugue in G Minor

11

E♭ Cl. Cl. 1 Cl. 2 Cl. 3 Cl. 4 Alto Cl. B. Cl. Cb. Cl.

16 17

E♭ Cl. Cl. 1 Cl. 2 Cl. 3 Cl. 4 Alto Cl. B. Cl. Cb. Cl.

Fugue in G Minor

20 (tr)

E♭ Cl.

Cl. 1

Cl. 2

Cl. 3

Cl. 4

Alto Cl.

B. Cl.

Cb. Cl.

24

25

E♭ Cl.

Cl. 1

Cl. 2

Cl. 3

Cl. 4

Alto Cl.

B. Cl.

Cb. Cl.

Fugue in G Minor

28

==

32

33

Some pages have been omitted for preview

Clarinet in E \flat

Fugue in G Minor

"Little"

Johann Sebastian Bach (1685-1750)

Arr. by Ian Deterling

$\text{♩} = 80$

5

8

12

16

20

25

31

35

f

tr

2

5

f

Clarinet in B \flat 1

Fugue in G Minor

"Little"

Johann Sebastian Bach (1685-1750)

Arr. by Ian Deterling

$\text{♩} = 80$

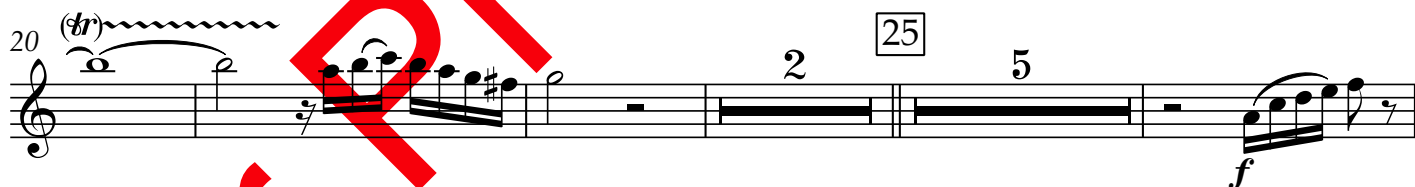
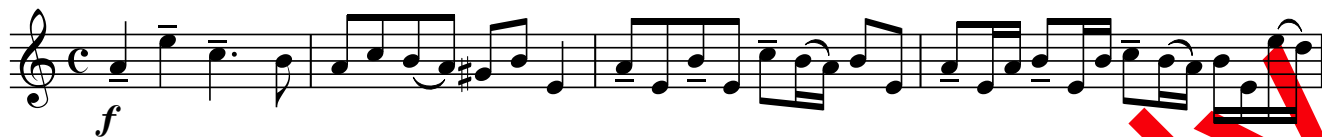

Clarinet in B \flat 2

Fugue in G Minor

"Little"

Johann Sebastian Bach (1685-1750)

Arr. by Ian Deterling

$\text{♩} = 80$

7

f

10

14

17

18

22

25

p

26

30

33

f

Clarinet in B \flat 3

Fugue in G Minor

"Little"

Johann Sebastian Bach (1685-1750)

Arr. by Ian Deterling

♩=80

5

f

9

12

4

17

f

18

tr

21

25

p

26

tr

29

f

33

tr

Clarinet in B \flat 4

Fugue in G Minor

"Little"

Johann Sebastian Bach (1685-1750)

Arr. by Ian Deterling

$\text{♩} = 80$

11

f

14

17

21

24

25

p

28

mf *f*

32

33

Bass Clarinet in B \flat

Fugue in G Minor

"Little"

Johann Sebastian Bach (1685-1750)

Arr. by Ian Deterling

♩=80

16

17

f

20

23

25

p

27

f

32

33

6

41

p

42

f

46

Contrabass Clarinet

Fugue in G Minor

"Little"

Johann Sebastian Bach (1685-1750)

Arr. by Ian Deterling

♩=80

16

17

f

20

23

25

p

p

27

f

32

33

6

41

p

42

f

46

