

Flute (Part 1)

# In the Hall of the Mountain King

from "Peer Gynt"

Edvard Grieg (1843-1907)  
arr. Ian Deterling

Alla marcia e molto marcato (♩=100)

26 Più mosso (♩=108)

9 16

*p*

28

33

*fp*

38

*fp* *mf*

43

47

50 Più mosso (♩=142)

*ff*

Oboe (Part 1)

# In the Hall of the Mountain King

from "Peer Gynt"

Edvard Grieg (1843-1907)  
arr. Ian Deterling

Alla marcia e molto marcato (♩=100)

26 Più mosso (♩=108)

9 16

*p*

28

33

38

42 accel.

43

47

50 Più mosso (♩=142)

*ff*

B $\flat$  Clarinet (Part 1)

# In the Hall of the Mountain King

from "Peer Gynt"

Edvard Grieg (1843-1907)

arr. Ian Deterling

9 **Alla marcia e molto marcato** (♩=100) 16 **26** **Più mosso** (♩=108) *p*

28

33 *fp*

38 **42** *fp* **accel.** *mf*

43

47

**50** **Più mosso** (♩=142) *ff*

B♭ Trumpet (Part 1)

# In the Hall of the Mountain King

from "Peer Gynt"

Edvard Grieg (1843-1907)  
arr. Ian Deterling

**9** **16** **26** Più mosso (♩=108)

*p*

28

33

*fp*

38

**42** accel. . . . .  
*fp* *mf*

43

47

**50** Più mosso (♩=142)

*ff*

Violin (Part 1)

# In the Hall of the Mountain King

from "Peer Gynt"

Edvard Grieg (1843-1907)  
arr. Ian Deterling

Alla marcia e molto marcato (♩=100)

26 Più mosso (♩=108)

9 16

*p*

28

*p*

33

*fp*

38

42 accel.

*fp* *mf*

43

47

50 Più mosso (♩=142)

*ff*

B $\flat$  Clarinet (Part 2)

# In the Hall of the Mountain King

from "Peer Gynt"

Edvard Grieg (1843-1907)

arr. Ian Deterling

Alla marcia e molto marcato (♩=100)

Measure 39 is marked with a box containing the number 42. The tempo changes to *accel.*. Dynamics include *mf*.

Measure 43 is marked with a box containing the number 43. Dynamics include *fp* and *f*.

Measure 48 is marked with a box containing the number 50. The tempo changes to *Più mosso* (♩=142). Dynamics include *v*.

B $\flat$  Trumpet (Part 2)

# In the Hall of the Mountain King

from "Peer Gynt"

Edvard Grieg (1843-1907)  
arr. Ian Deterling

Alla marcia e molto marcato (♩=100)

E♭ Alto Sax. (Part 2)

# In the Hall of the Mountain King

from "Peer Gynt"

Edvard Grieg (1843-1907)  
arr. Ian Deterling

Alla marcia e molto marcato (♩=100)

Violin (Part 2)

# In the Hall of the Mountain King

from "Peer Gynt"

Edvard Grieg (1843-1907)

arr. Ian Deterling

Alla marcia e molto marcato (♩=100)

pp

fp

fp

fp

fp

fp

fp

26 Più mosso (♩=108)

p

mp

p

mp

42 accel. . . . .

mf

fp

f

50 Più mosso (♩=142)

B $\flat$  Clarinet (Part 3)

# In the Hall of the Mountain King

from "Peer Gynt"

Edvard Grieg (1843-1907)

arr. Ian Deterling

Alla marcia e molto marcato (♩=100)

Tenor Sax. (Part 3)

# In the Hall of the Mountain King

from "Peer Gynt"

Edvard Grieg (1843-1907)

arr. Ian Deterling

Alla marcia e molto marcato (♩=100)

E♭ Alto Sax. (Part 3)

# In the Hall of the Mountain King

from "Peer Gynt"

Edvard Grieg (1843-1907)

arr. Ian Deterling

*Alla marcia e molto marcato* (♩=100)

pp 3 fp 3 fp 3 fp

14 3 fp 3 fp 4 mp

27 p

31

35

39 42 accel. f

43

47

F Horn (Part 3)

# In the Hall of the Mountain King

from "Peer Gynt"

Edvard Grieg (1843-1907)

arr. Ian Deterling

Alla marcia e molto marcato (♩=100)

Viola (Part 3)

# In the Hall of the Mountain King

from "Peer Gynt"

Edvard Grieg (1843-1907)

arr. Ian Deterling

Alla marcia e molto marcato (♩=100)

14

26 Più mosso (♩=108)

27

31

35

39

42 accel. . . . .

43

47

Tenor Sax. (Part 4)

# In the Hall of the Mountain King

from "Peer Gynt"

Edvard Grieg (1843-1907)

arr. Ian Deterling

Alla marcia e molto marcato (♩=100)

pp

5

p

9

pp

13

p

17

pp

21

p

25

26 Più mosso (♩=108)

p

Euphonium T.C. (Part 4)

In the Hall of the Mountain King

from "Peer Gynt"

Edvard Grieg (1843-1907)

arr. Ian Deterling

Alla marcia e molto marcato (♩=100)

1

pp

5

p

9

pp

13

p

17

pp

21

p

25

26 Più mosso (♩=108)

F Horn (Part 4)

# In the Hall of the Mountain King

from "Peer Gynt"

Edvard Grieg (1843-1907)

arr. Ian Deterling

Alla marcia e molto marcato (♩=100)

Trombone (Part 4)

# In the Hall of the Mountain King

from "Peer Gynt"

Edvard Grieg (1843-1907)

arr. Ian Deterling

Alla marcia e molto marcato (♩=100)

5

*pp*

5

*p*

9

*pp*

13

*p*

17

*pp*

21

*p*

25

**26** Più mosso (♩=108)

Bassoon (Part 4)

# In the Hall of the Mountain King

from "Peer Gynt"

Edvard Grieg (1843-1907)

arr. Ian Deterling

Alla marcia e molto marcato (♩=100)

*pp*

*p*

*pp*

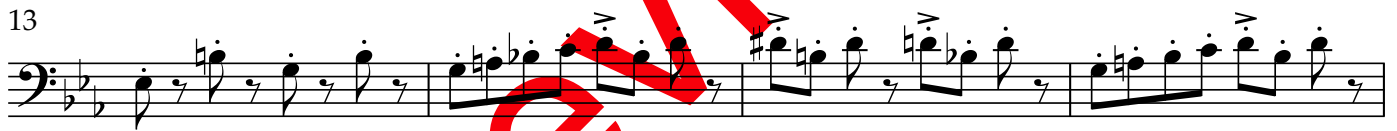

*p*

*pp*

*p*

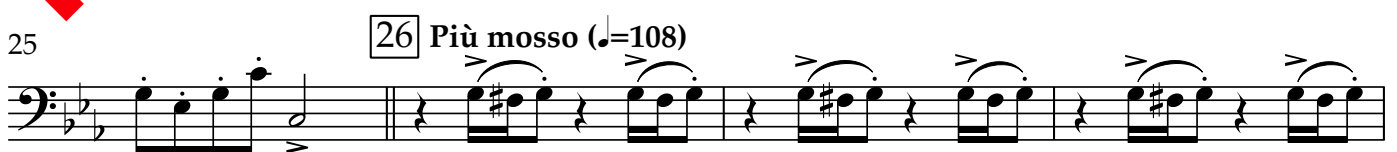

Violoncello (Part 4)

# In the Hall of the Mountain King

from "Peer Gynt"

Edvard Grieg (1843-1907)

arr. Ian Deterling

**Alla marcia e molto marcato** (♩=100)

*pizz.*

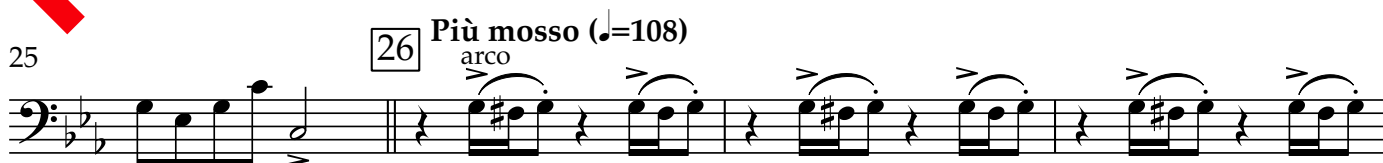

Bass Clarinet (Part 5)

# In the Hall of the Mountain King

from "Peer Gynt"

Edvard Grieg (1843-1907)

arr. Ian Deterling

Alla marcia e molto marcato (♩=100)

1 *p*

5 *pp*

9 *p*

13 *pp*

17 *p*

21 *pp*

25 **26** *p* Più mosso (♩=108)

29

33

Euphonium T.C. (Part 5)

# In the Hall of the Mountain King

from "Peer Gynt"

Edvard Grieg (1843-1907)

arr. Ian Deterling

Alla marcia e molto marcato (♩=100)

5

9

13

17

21

25

26 Più mosso (♩=108)

29

33

*p*

*pp*

*p*

*pp*

*p*

*pp*

*p*

Baritone Sax. (Part 5)

# In the Hall of the Mountain King

from "Peer Gynt"

Edvard Grieg (1843-1907)

arr. Ian Deterling

**Alla marcia e molto marcato** (♩=100)

5 *p*

9 *pp*

13 *p*

17 *pp*

21 *pp*

25 **26** **Più mosso** (♩=108) *p*

29

33

Euphonium (Part 5)

# In the Hall of the Mountain King

from "Peer Gynt"

Edvard Grieg (1843-1907)

arr. Ian Deterling

Alla marcia e molto marcato (♩=100)

1  
*p*

5  
*pp*

9  
*p*

13  
*pp*

17  
*p*

21  
*pp*

25  
[26] Più mosso (♩=108)  
*p*

29

33

Trombone (Part 5)

# In the Hall of the Mountain King

from "Peer Gynt"

Edvard Grieg (1843-1907)

arr. Ian Deterling

Alla marcia e molto marcato (♩=100)

1

*p*

5

*pp*

9

*p*

13

*pp*

17

*p*

21

*pp*

25

26 Più mosso (♩=108)

*p*

29

33

Bassoon (Part 5)

# In the Hall of the Mountain King

from "Peer Gynt"

Edvard Grieg (1843-1907)

arr. Ian Deterling

Alla marcia e molto marcato (♩=100)

5

9

13

17

21

25

26 Più mosso (♩=108)

29

33

Violoncello (Part 5)

# In the Hall of the Mountain King

from "Peer Gynt"

Edvard Grieg (1843-1907)

arr. Ian Deterling

**Alla marcia e molto marcato** (♩=100)

*pizz.*

5

*p*

9

*pp*

13

*p*

17

*pp*

21

*p*

25

*pp*

**26** **Più mosso** (♩=108)

29

*p*

33

37

Tuba (Part 5)

# In the Hall of the Mountain King

from "Peer Gynt"

Edvard Grieg (1843-1907)

arr. Ian Deterling

Alla marcia e molto marcato (♩=100)

5

*p*

9

*pp*

13

*p*

17

*pp*

21

*p*

25

*pp*

26 Più mosso (♩=108)

*p*

29

*p*

33

*p*

Contrabass (Part 5)

# In the Hall of the Mountain King

from "Peer Gynt"

Edvard Grieg (1843-1907)

arr. Ian Deterling

**Alla marcia e molto marcato** (♩=100)

*pizz.*

1

Snare Drum

# In the Hall of the Mountain King

from "Peer Gynt"

Edvard Grieg (1843-1907)

arr. Ian Deterling

Alla marcia e molto marcato (♩=100) 26 Più mosso (♩=108) 42 accel. . . .

9 16 8 8 8

50 Più mosso (♩=142)

*f*

55

60 accel. . . .

65 66 Più mosso (♩=160)

70 accel. . . .

74 Più mosso (♩=184)

79

84

*p* *f* *ff*

Bass Drum

# In the Hall of the Mountain King

from "Peer Gynt"

Edvard Grieg (1843-1907)  
arr. Ian Deterling

**Alla marcia e molto marcato** (♩=100)

4/4  
*pp*

8

16

24

**26** **Più mosso** (♩=108)

*p*

32

40

**42** **accel.**

*mp* *mf*

48

**50** **Più mosso** (♩=142)

*f*

54

Crash Cymbals

# In the Hall of the Mountain King

from "Peer Gynt"

Edvard Grieg (1843-1907)

arr. Ian Deterling

Alla marcia e molto marcato (♩=100) 26 Più mosso (♩=108)

9 16 8 8

42 accel. . . . . 50 Più mosso (♩=142)

8 *f*

54

59 accel. . . . .

64 66 Più mosso (♩=160)

69 accel. . . . .

74 Più mosso (♩=184)

2 2

82

*p* *f* *ff*

Mallet Percussion

# In the Hall of the Mountain King

from "Peer Gynt"

Edvard Grieg (1843-1907)  
arr. Ian Deterling

Alla marcia e molto marcato (♩=100)

26 Più mosso (♩=108)

9 16

*p*

28

33

*p* *fp*

38

*fp* *mf*

42 accel. . . .

43

48

*ff*

50 Più mosso (♩=142)

53

Timpani

# In the Hall of the Mountain King

from "Peer Gynt"

Edvard Grieg (1843-1907)  
arr. Ian Deterling

Alla marcia e molto marcato (♩=100)

9

16

26 Più mosso (♩=108)

8

8

42 accel. . . . .

48 . . . . . 50 Più mosso (♩=142)

54

60 accel. . . . .

65 . . . . . 66 Più mosso (♩=160)

70 accel. . . . .

74 Più mosso (♩=184)

82
