

DANCE OF THE SUGAR PLUM FAIRY

from *The Nutcracker Suite*

for 5 Parts + Percussion

PYOTR TCHAIKOVSKY

Grade 3.5

ca. 2:00

Copyright © 2022 Deterling Music (ASCAP)

FLEXIBLE INSTRUMENTATION

For Preview Only

The Nutcracker Suite

III. Dance of the Sugar Plum Fairy

Pyotr Tchaikovsky

Arr. by Ian Deterling

Instruments:

- Part 1 C (High) - Flute; Violin
C (Low) - Oboe; C Trumpet; Violin
B \flat - B \flat Clarinet; Soprano Saxophone; B \flat Trumpet
E \flat - E \flat Clarinet; Alto Clarinet; Alto Saxophone
- Part 2 C (High) - Flute, Violin
C (Low) - Oboe; C Trumpet; Violin
B \flat - B \flat Clarinet; Soprano Saxophone; B \flat Trumpet
E \flat - Alto Clarinet; Alto Saxophone
F - English Horn; Horn in F
- Part 3 C - Viola; Alto Trombone
B \flat - B \flat Clarinet
E \flat - Alto Clarinet; Alto Saxophone
F - Horn in F
- Part 4 C - Bassoon; Trombone; Euphonium; Cello
B \flat - Bass Clarinet; Tenor Saxophone; Euphonium T.C.
E \flat - Alto Clarinet; Alto Saxophone
F - Horn in F
- Part 5 C - Bassoon; Contrabassoon; Trombone, Bass Trombone; Euphonium; Tuba; Cello; Contrabass
B \flat - Bass Clarinet; Contrabass Clarinet; Euphonium T.C.
E \flat - Baritone Saxophone
- Optional Piano
Glockenspiel
Triangle
Timpani

Copyright 2022 Deterling Music ASCAP 790565215
iandeterling.com

The music, text, and design in this publication are protected by copyright law.
Any duplication or transmission, by any means (electronic, mechanical, photocopying, or otherwise), without permission is an infringement of copyright law.
Infringers are liable under the law.

Please feel free to post public video and/or audio recordings of this arrangement of *The Nutcracker Suite*. I only ask that I'm notified and given credit as arranger.

Any questions, contact me at iandeterling.com/contact

About the arranger, Ian Deterling

Ian Deterling is a composer of aesthetically intriguing works for varied instrumentation. Blending tradition with contemporary practice, his music engages audiences by being authentic, relevant, and memorable. Deterling's works have been performed nationally and internationally, most notably by members of prestigious organizations such as the London Symphony Orchestra, the São Paulo State Symphony, the National Symphony Orchestra of Taiwan, and the San Antonio Symphony. His works and arrangements for educational ensembles are frequently performed at high schools and colleges as well as by amateur community bands, orchestras, and ensembles all around the world. Deterling earned his Bachelor of Science in Music at the University of Wisconsin-Superior in Superior, Wisconsin and his Master of Music in Composition from Stephen F. Austin State University in Nacogdoches, Texas.

Other works for flexible instrumentation at iandeterling.com/flexible-arrangements

Also sprach Zarathustra - Richard Strauss
The Black Cat - Ian Deterling
The Blue Danube - Johann Strauss II
Dwarves - Ian Deterling
Fanfare pour précéder "La Péri" - Paul Dukas
Fugue in G Minor "Little" - Johann Sebastian Bach
Habanera (from Carmen) - Georges Bizet
Hungarian Dance No. 5 - Johannes Brahms
In the Hall of the Mountain King (from Peer Gynt) - Edvard Grieg
Jupiter (from The Planets) - Gustav Holst
Morceaux de Fantaisie "The Bells of Moscow" - Sergei Rachmaninoff
The Nutcracker Suite - Pyotr Tchaikovsky
Pomp and Circumstance - Edward Elgar
Slavonic Dance No. 8 (Op. 46) - Antonín Dvořák
Swan Lake - Pyotr Tchaikovsky
Symphony No. 5 - Ludwig van Beethoven

....and many more!

Performance Notes:

High/Low Parts

Parts 1 (C) and 2 (C) both have 'High' and 'Low' individual parts; these are not divisi. They are written in the score on the same staff, but separated into high notation/low notation in parts (so the musicians don't have to be staring at octaves the whole time).

Small Noteheads

A few parts include smaller noteheads when notes fall out of range of a certain instrument (example: Part 2 B \flat , measure 9; see *below*). Directions for which instrument is to play the smaller noteheads is included in both the score and part.

small noteheads for Soprano Saxophones

Part 2 B \flat , measures 9-10

Dance of the Plum Fairy

from *The Nutcracker Suite*

Pyotr Tchaikovsky (1840-1893)

Arranged by Ian Deterling

Part 1 *Andante non troppo* (♩=60)

Part 1 (C) (High/Low) *mf*

Part 1 (B♭) *mf*

Part 1 (E♭) *mf*

Part 2

Part 2 (C) (High/Low) *mf*

Part 2 (B♭) *mf*

Part 2 (E♭) *mf*

Part 2 (F) *mf*

Part 3 *div.*

Part 3 (C) *pp*

Part 3 (B♭) *pp*

Part 3 (E♭) *pp*

Part 3 (F) *pp*

Part 4

Part 4 (C) *pp* *mf*

Part 4 (B♭) *pp* *mf*

Part 4 (E♭) *pp* *mf*

Part 4 (F) *pp* *mf*

Part 5 *small noteheads for Tubas*

Part 5 (C) *pp*

Part 5 (B♭) *pp*

Part 5 (E♭) *pp*

Optional

Piano (Optional) *pp*

Glockenspiel (Optional) *mf*

Triangle (Optional)

Timpani (Optional)

2 3 4 5 6 7 8

Dance of the Sugar Plum Fairy - Full Score

1 C (High/Low) *f* *mf*

1 B₁ *f* *mf*

1 E₁ *f* *mf*

2 C (High/Low) *f* *mf*

2 B₂ *f* *mf*

2 E₂ *f* *mf*

2 F *f* *mf*

3 C *f* *mf*

3 B₃ *f* *mf*

3 E₃ *f* *mf*

3 F *f* *mf*

4 C *fp* *mp* *p* *pp*

4 B₄ *fp* *mp* *p* *pp*

4 E₄ *fp* *mp* *p* *pp*

4 F *fp* *mp* *p* *pp*

5 C

5 B₅

5 E₅

Pno. (Optional)

Glock. (Optional) *f* *mf*

Tri. (Optional)

Timp. (Optional)

9 10 11 12 13 14 15

1 C (High/Low)

1 B₁

1 E₁

2 C (High/Low)

2 B₂

2 E₂

2 F

3 C

3 B₃

3 E₃

3 F

4 C

4 B₄

4 E₄

4 F

5 C

5 B₅

5 E₅

Pno. (Optional)

Glock. (Optional)

Tri. (Optional)

Timp. (Optional)

21

mf *p* *mf*

mf *p* *mf*

mf *p* *mf*

mf *fp* *mf*

mf *fp* *mf*

mf *fp* *mf*

mf *fp* *mf*

mf *fp* *mf*

mf *fp* *mf*

mf *fp* *mf*

mf *fp* *mf*

mf *fp* *mf*

mf *fp* *mf*

mf *f* *f*

f

f

unis.

mf unis.

mf unis.

mf unis.

mf unis.

p div.

p div.

p div.

p div.

p div.

mf *fp*

mf *fp*

mf *fp*

mf *fp*

mf *fp*

mf *fp*

mf *fp*

mf *fp*

mf *fp*

mf *fp*

mf *fp*

mf *fp*

mf *fp*

mf *f*

f

f

small noteheads for F Horn

Some pages have been omitted for preview

Part 1 (C - High)

Flute; Violin

Dance of the Sugar Plum Fairy

from *The Nutcracker Suite*

Pyotr Tchaikovsky (1840-1893)

Arranged by Ian Deterling

Andante non troppo (♩=60)

4

mf

8

f

12

mf

16

20

21

mf *p* *mf* *p*

26

mf

Part 1 (C - Low)

Oboe;
C Trumpet;
Violin

Dance of the Sugar Plum Fairy

from *The Nutcracker Suite*

Pyotr Tchaikovsky (1840-1893)

Arranged by Ian Deterling

Andante non troppo ($\text{♩}=60$)

4

mf

8

f

12

mf

16

20

21

mf *p* *mf* *p*

2

26

mf

2

Part 1 (B \flat)

B \flat Clarinet;
Soprano Saxophone;
B \flat Trumpet

Dance of the Sugar Plum Fairy

from *The Nutcracker Suite*

Pyotr Tchaikovsky (1840-1893)
Arranged by Ian Deterling

Andante non troppo (♩=60)

4

mf

8

f

12

mf

16

20

21

mf *p* *mf* *p*

26

mf

Part 1 (E♭)

E♭ Clarinet;
Alto Clarinet;
Alto Saxophone

Dance of the Sugar Plum Fairy

from *The Nutcracker Suite*

Pyotr Tchaikovsky (1840-1893)

Arranged by Ian Deterling

Andante non troppo (♩=60)

4

mf

8

f

12

mf

16

20

21

mf *p* *mf* *p*

26

mf

Part 2 (C - High)

Flute; Violin

Dance of the Sugar Plum Fairy

from *The Nutcracker Suite*

Pyotr Tchaikovsky (1840-1893)

Arranged by Ian Deterling

Andante non troppo (♩=60)

4

mf

8

f

12

mf

16

mf

21

p *mf* *p* *p* *mf*

27

p

Part 2 (C - Low)

Oboe;
C Trumpet;
Violin

Dance of the Sugar Plum Fairy

from *The Nutcracker Suite*

Pyotr Tchaikovsky (1840-1893)

Arranged by Ian Deterling

Andante non troppo ($\text{♩}=60$)

4

mf

8

f

12

mf

16

mf

21

small noteheads for Oboes

p *mf* *p* *mf*

27

p

Part 2 (B \flat)

B \flat Clarinet;
Soprano Saxophone;
B \flat Trumpet

Dance of the Sugar Plum Fairy

from *The Nutcracker Suite*

Pyotr Tchaikovsky (1840-1893)

Arranged by Ian Deterling

Andante non troppo ($\text{♩}=60$)

4

mf

8

small noteheads for Soprano Saxophones

f

12

mf

16

mf

21

p *mf* *p* *mf*

27

p

Part 2 (E \flat)

Alto Clarinet;
Alto Saxophone

Dance of the Sugar Plum Fairy

from *The Nutcracker Suite*

Pyotr Tchaikovsky (1840-1893)

Arranged by Ian Deterling

Andante non troppo ($\text{♩} = 60$)

4

mf

8

f

12

mf

16

mf

21

p *mf* *p* *mf*

27

p

Part 2 (F)

English Horn;
Horn in F

Dance of the Sugar Plum Fairy

from *The Nutcracker Suite*

Pyotr Tchaikovsky (1840-1893)

Arranged by Ian Deterling

Andante non troppo (♩=60)

4

mf

8

12

mf

16

mf

21

small noteheads for F Horn

p mf p mf

27

p mf

Part 3 (C)

Viola;
Alto Trombone

Dance of the Sugar Plum Fairy

from *The Nutcracker Suite*

Pyotr Tchaikovsky (1840-1893)

Arranged by Ian Deterling

Andante non troppo (♩=60)

div.

pp

5

9

13

unis.

mf

17

21

mf fp

22

mf

fp

mf

27

fp

fp

fp

fp

Part 3 (B \flat)

B \flat Clarinet

Dance of the Sugar Plum Fairy

from *The Nutcracker Suite*

Pyotr Tchaikovsky (1840-1893)

Arranged by Ian Deterling

Andante non troppo ($\text{♩} = 60$)

div.

pp

5

9

13 unis. mf

17 mf fp

22 mf fp mf

27 fp fp fp fp

Part 3 (E♭)

Alto Clarinet;
Alto Saxophone

Dance of the Sugar Plum Fairy

from *The Nutcracker Suite*

Pyotr Tchaikovsky (1840-1893)
Arranged by Ian Deterling

Andante non troppo (♩=60)

div.
pp

5

9

13 *mf* unis.

17 *mf fp* 21

22 *mf fp mf*

27 *fp fp fp fp*

Part 3 (F)

Horn in F

Dance of the Sugar Plum Fairy

from *The Nutcracker Suite*

Pyotr Tchaikovsky (1840-1893)

Arranged by Ian Deterling

Andante non troppo (♩=60)

div.

pp

5

9

13

mf unis.

17

mf fp

22

mf fp

27

fp

Part 4 (C)

Bassoon;
Trombone;
Euphonium;
Cello

Dance of the Sugar Plum Fairy

from *The Nutcracker Suite*

Pyotr Tchaikovsky (1840-1893)

Arranged by Ian Deterling

Andante non troppo (♩=60)

1

pp

5

mf

9

fp *mp* *p* *pp*

15

p *mf*

21

p *mf* *p*

26

mf *p*

Part 4 (B \flat)

Bass Clarinet;
Tenor Saxophone;
Euphonium T.C.

Dance of the Sugar Plum Fairy

from *The Nutcracker Suite*

Pyotr Tchaikovsky (1840-1893)

Arranged by Ian Deterling

Andante non troppo (♩=60)

1

pp

5

mf

9

fp *mp* *p* *pp*

15

p *mf* *div.* *unis.*

21

p *mf* *p*

26

mf *p*

Part 4 (E♭)

Alto Clarinet;
Alto Saxophone

Dance of the Sugar Plum Fairy

from *The Nutcracker Suite*

Pyotr Tchaikovsky (1840-1893)

Arranged by Ian Deterling

Andante non troppo (♩=60)

pp

mf

fp mp p pp

div. p mf unis.

21 p mf p

26 mf p

Part 4 (F)

Horn in F

Dance of the Sugar Plum Fairy

from *The Nutcracker Suite*

Pyotr Tchaikovsky (1840-1893)

Arranged by Ian Deterling

Andante non troppo (♩=60)

5

9

15

21

26

pp

mf

fp

p

mp

pp

p

mf

p

mf

p

div.

unis.

Part 5 (C)

Bassoon;
Contrabassoon;
Trombone;
Bass Trombone;
Euphonium;
Tuba; Cello;
Contrabass

Dance of the Sugar Plum Fairy

from *The Nutcracker Suite*

Pyotr Tchaikovsky (1840-1893)

Arranged by Ian Deterling

Andante non troppo (♩=60)

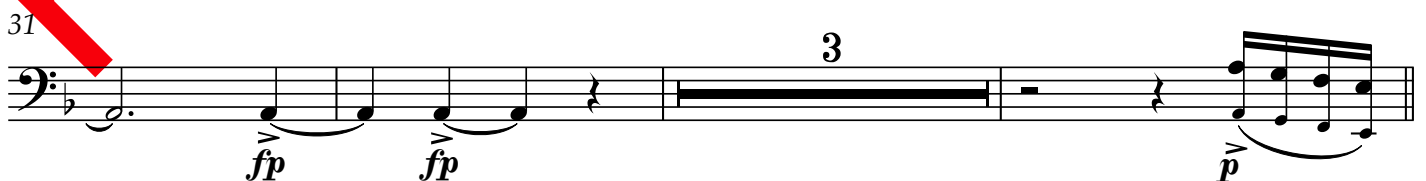
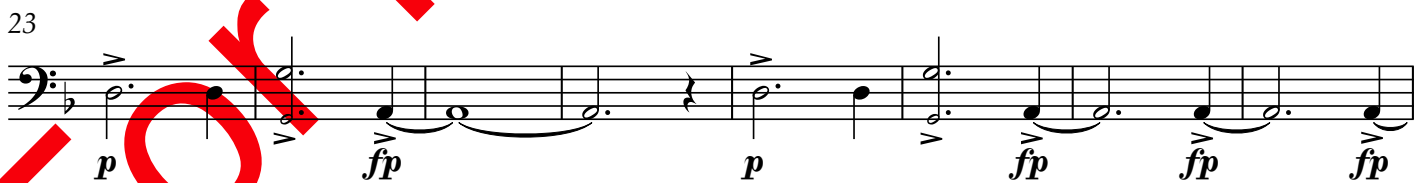

Part 5 (B \flat)

Bass Clarinet;
Contrabass Clarinet;
Euphonium T.C.

Dance of the Sugar Plum Fairy

from *The Nutcracker Suite*

Pyotr Tchaikovsky (1840-1893)

Arranged by Ian Deterling

Andante non troppo (♩=60)

Part 5 (E♭)

Baritone Saxophone

Dance of the Sugar Plum Fairy

from *The Nutcracker Suite*

Pyotr Tchaikovsky (1840-1893)

Arranged by Ian Deterling

Andante non troppo (♩=60)

6

11

16

21

23

31

pp

p

mf fp

p fp p fp fp fp

fp fp p

Piano

Dance of the Sugar Plum Fairy

from *The Nutcracker Suite*

Pyotr Tchaikovsky (1840-1893)

Arranged by Ian Deterling

Andante non troppo ($\text{♩} = 60$)

pp

15

p

mf f

